



**Tax Map  
Diversion Area  
Block 147.02, P/O Lot 2 (New Block 2201, P/O New Lot 2)  
Township of Jackson, Ocean County, New Jersey**

**Current Owner/Location**

Township of Jackson  
334 Jackson Mills Road  
Block 147.02, Part of Lot 2  
(New Block 2201,  
P/O New Lot 2)

**Total Land Area: 115.6980 Acres  
Total Diversion Area: 7 Acres**

**Land Area: 7 Acres\***

**Wetlands: 2.34 Acres  
Uplands: 4.66 Acres  
Total: 7 Acres**

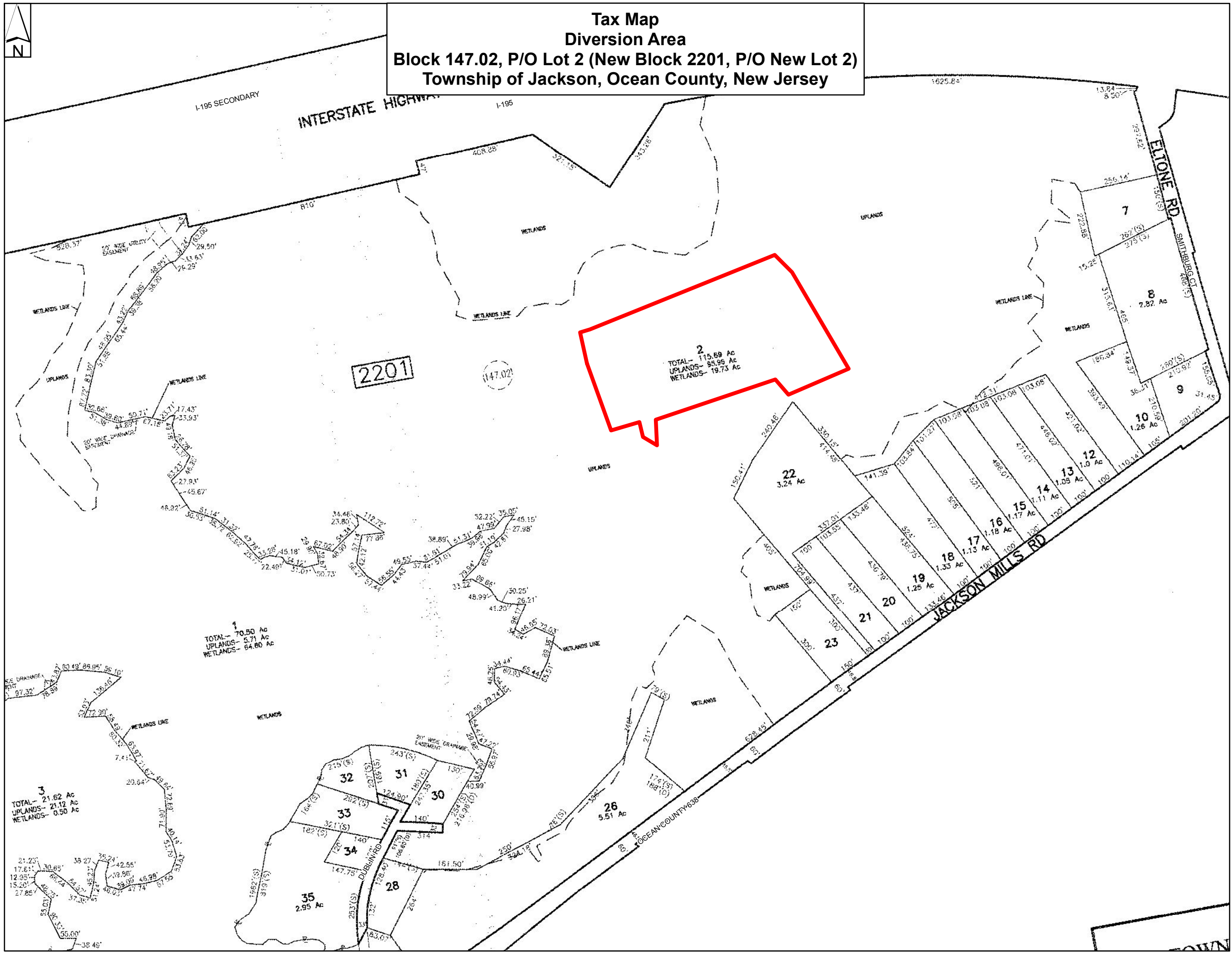

 Approximate Diversion Area

\* The Diversion Area depicted in this map is approximate. The actual diversion area will be determined upon the completion of a final property survey.

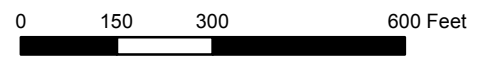

**T&M ASSOCIATES** 11 Tindall Road  
Middletown, NJ 07748-2792  
Phone: 732-671-6400  
Fax: 732-671-7365  
Prepared by: ARR, January 3, 2012, Revised April 3, 2012  
Source: NJDEP, USGS, Monmouth County GIS, Township of Jackson  
NJGIN, FEMA  
H:\JCKN\00420\Application Documents\  
Tax Map\_Diversion Parcel\_Landscape.mxd  
NOTE: This map was developed using New Jersey Department of Environmental Protection Geographic Information System digital data, but this secondary product has not been verified by NJDEP and is not State-authorized.