

LEGEND

- CENTERLINE R.O.W
- - - PROPOSED GRASS SWALES
- PROPOSED PAVEMENT
- PROPOSED STORM PIPING
- PROPOSED STORM INLET
- EXIST CONTOUR
- SOIL BORING
- PG 4 PERMEABILITY TEST BASIN
- P 30 PERMEABILITY TEST
- STREET LIGHT W/RT-CANDLES
- PROPOSED WELL
- XX.XX PROPOSED SPOT ELEVATION
- XX.XX EXIST SPOT ELEVATION
- ALTERNATIVE SEPTIC
- PROPOSED LOT NUMBER
- PROPOSED ASPHALT APRON

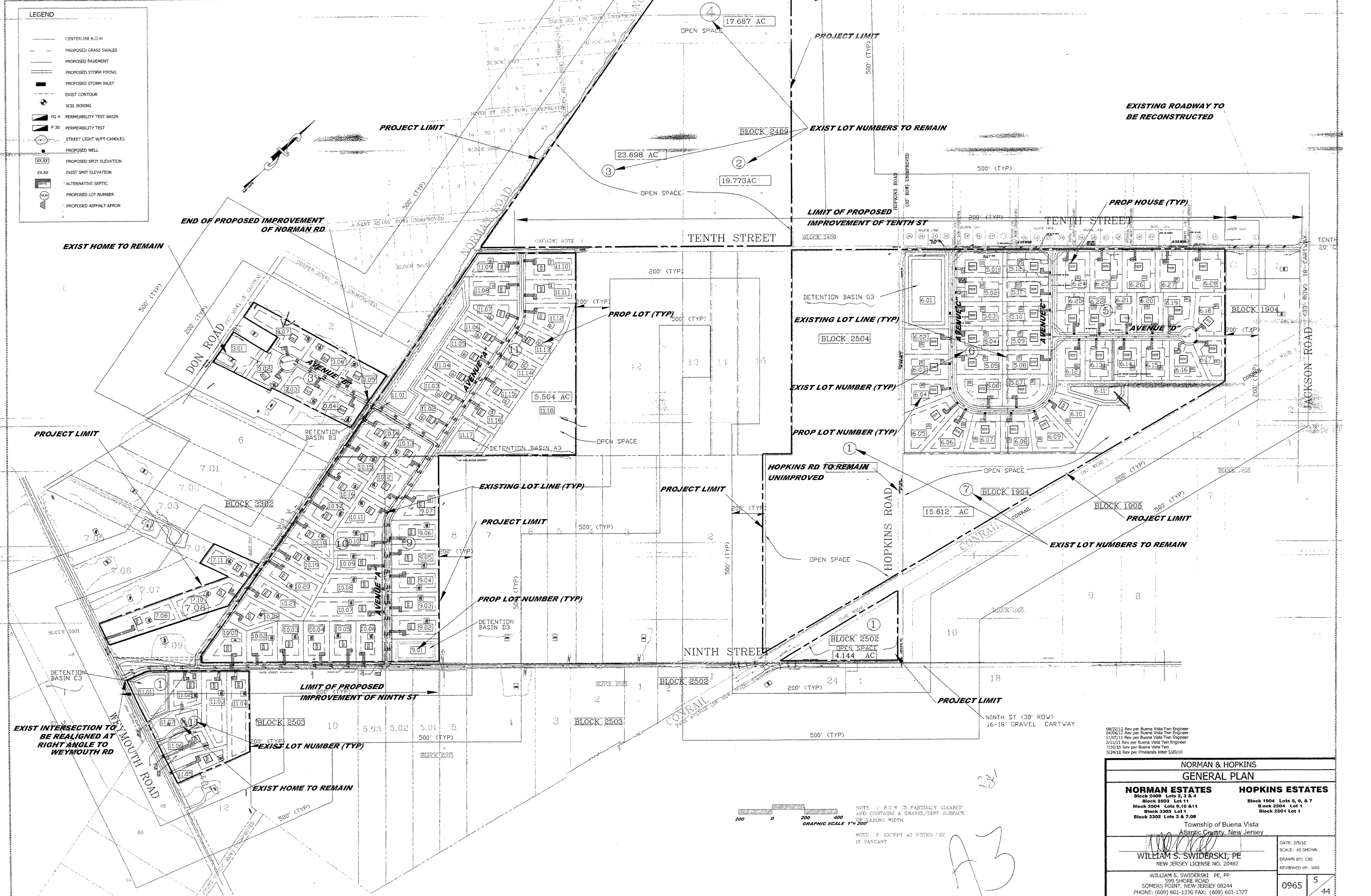

08/22/12 Rev per Buena Vista Twp Engineer
 04/04/12 Rev per Buena Vista Twp Engineer
 12/07/11 Rev per Buena Vista Twp Engineer
 2/11/11 Rev per Buena Vista Twp Engineer
 7/30/10 Rev per Buena Vista Twp
 5/24/10 Rev per Pinebluffs letter 5/20/10

NORMAN & HOPKINS GENERAL PLAN	
NORMAN ESTATES Block 2409 Lots 2, 3 & 4 Block 2503 Lot 11 Block 2504 Lots 9, 10 & 11 Block 3303 Lot 1 Block 3302 Lots 3 & 7.08	HOPKINS ESTATES Block 1904 Lots 5, 6 & 7 Block 2504 Lot 1 Block 2501 Lot 1
Township of Buena Vista Atlantic County, New Jersey	
 WILLIAM S. SWIDERSKI, PE 599 SHORE ROAD SOMERS POINT, NEW JERSEY 08244 PHONE: (609) 601-1330 FAX: (609) 601-1377	
DATE: 3/8/10 SCALE: AS SHOWN DRAWN BY: CBS REVIEWED BY: VSS	0965 5 44

281
A3

NOTE 1: B.O.W TO PARTIALLY CLEARED AND CONTAINS A GRAVEL/DIRT SURFACE OF VARYING WIDTH
 GRAPHIC SCALE 1" = 200'

NOTE 2: EXCEPT AS NOTED LOT IS VACANT